



**253 Gymea Bay Road Gymea Bay NSW**

3 2 2

Boasting an exceptional lot of 815.7 sqm with a 16.46m frontage, this charming double-story residence offers the perfect blend of modern comforts and a natural serenity. Showcasing stylish aesthetics with light-filled and spacious living areas capturing the tranquil beauty of the superb leafy surrounds and valley views.

An added bonus of fully approved council plans for 2 x 5 bedroom luxury duplexes with 2 master bedrooms, 4 bathrooms with all the inclusions including pools and spas. Fully certified with all engineering and council fees paid and private certifier paid to completion.

? Multiple choices of spacious formal & casual living and dining areas

[For full version visit the website](https://www.jreproperty.com.au)

**Type** : House  
**Price** : \$ 2,165,000  
**Land Size** : 815.7 sqm  
**View** : <https://www.jreproperty.com.au/sale/nsw/sutherland/gymea-bay/residential/house/7751719>



**Luke Jeffree**  
02 9540 2222



**Belinda Sanders**  
02 9540 2222

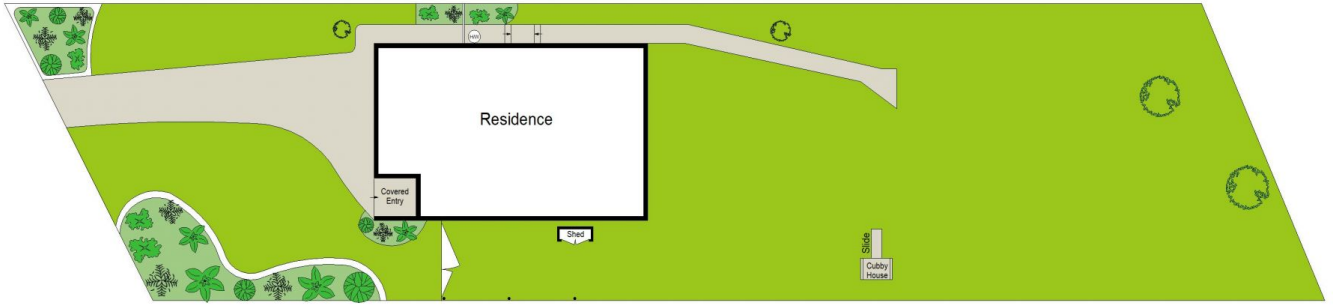

SITE PLAN (NOT TO SCALE)

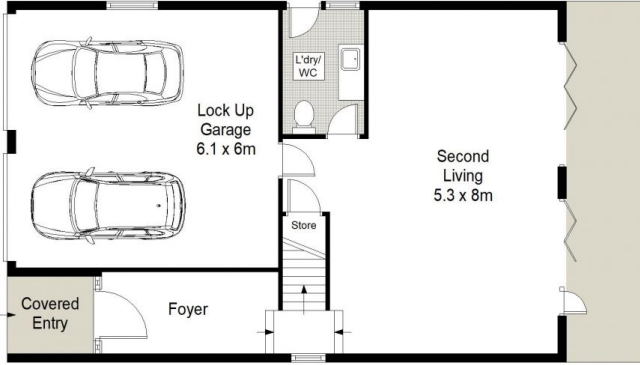

GROUND FLOOR

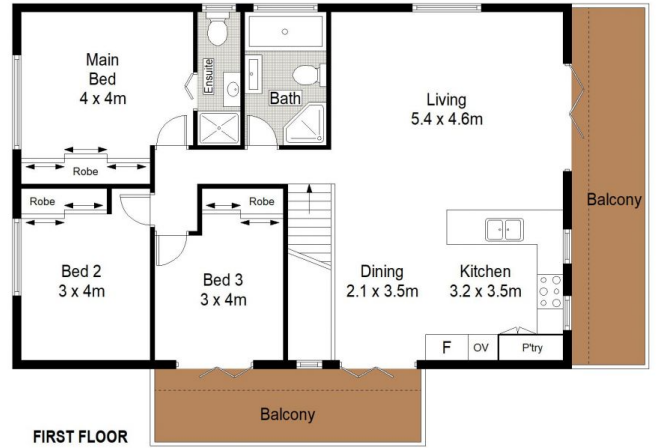

FIRST FLOOR

JRE PROPERTY



253 Gymea Bay Road, Gymea Bay

This diagram is for illustrative purpose only. All reasonable care has been taken in the preparation, but no warranty is given as to the accuracy of the information. This document does not constitute any part of any offer or contract. Dimensions shown are approximate only. Prospective purchasers must rely on their own enquiries.