



110 Manchester Road GYMEA NSW

5 🛏 3 🚿 2 🚗

This home is an enticing demonstration of sleek and contemporary style combined with a clever design which holds the main focus around quality and luxury while maintaining family functionality and seamless entertaining and your freedom of choice of living zones perfect for the modern family.

Type : House
Land Size : 632 sqm
View : <https://www.jreproperty.com.au/sale/nsw/sutherlandland/gymea/residential/house/7488696>

Resting in the heart of a popular pocket of Gymea with just a short stroll to Gymea Village, local schools & transport.



- * Large open plan living with an abundance of either formal & casual living
- * Five bedrooms all with BIR's & ceiling fans, one ideally located on the bottom floor

Luke Jeffree
02 9540 2222

[For full version visit the website](https://www.jreproperty.com.au)



SITE PLAN (NOT TO SCALE)

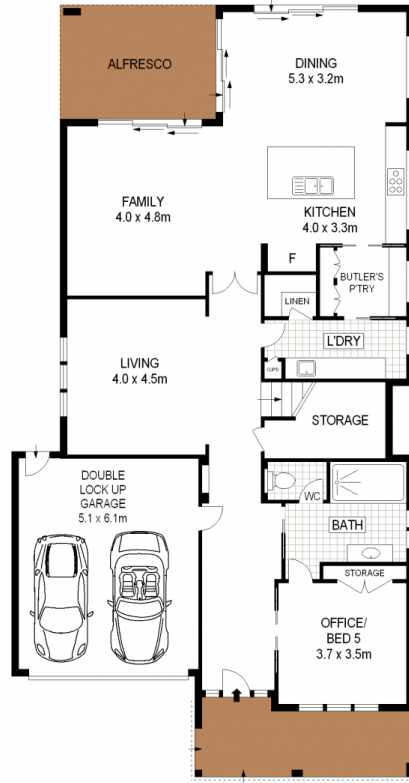

GROUND FLOOR

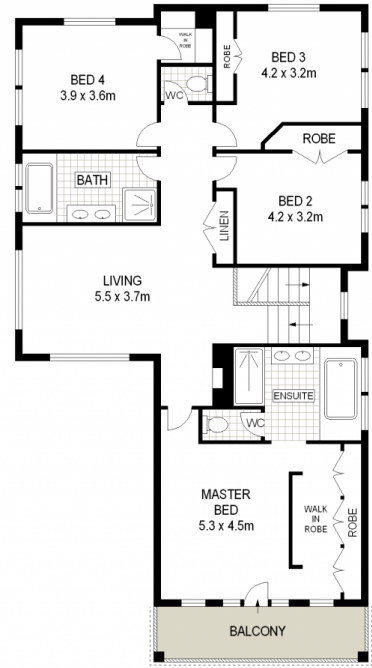

FIRST FLOOR



ADDRESS :

110 Manchester Road, GYMEA

DISCLAIMER: THIS IS FOR ILLUSTRATIVE PURPOSES ONLY. ALL DIMENSIONS ARE APPROXIMATE AND IT DOES NOT CONSTITUTE PART OF ANY LEGAL DOCUMENTS.