



30 Milba Road Caringbah NSW

3 2 2

Fabulous house size Duplex with outdoor grassed & tiled entertainment areas. A wonderful home for all, the entertainers, those who like loads of space and one for the family. Adjoined only by double garages to other duplex. The property has no strata fees - share of building insurance only. This north west facing Townhouse is certainly one you will enjoy inspecting. (Agents Interest)

Type : Semi Detached
Land Size : 299 sqm
View : <https://www.jreproperty.com.au/sale/nsw/sutherlandland/caringbah/residential/semi-detached/7484960>

Downstairs ..

- * Entertainers kitchen with Caesarstone benchtop, large oven & cooktop
- * Family room flowing out to entertainers courtyard
- * Large lounge out to grassed yard
- * Separate dining room
- * Powder room



Glenda Williams
02 9540 2222

[For full version visit the website](https://www.jreproperty.com.au)

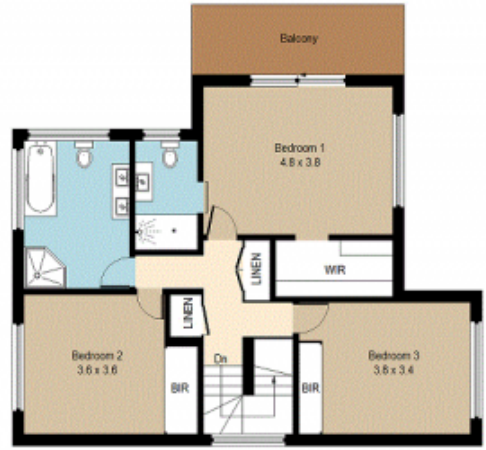
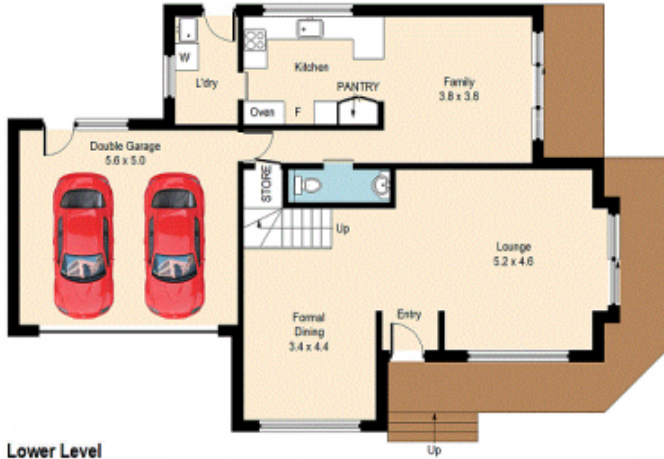

30 Milba Road, Caringbah North

Please note: All stated dimensions are approximate only. Particulars given are of general information only and do not constitute any representation on the part of the vendor or agent.

